

# Scheme Overview

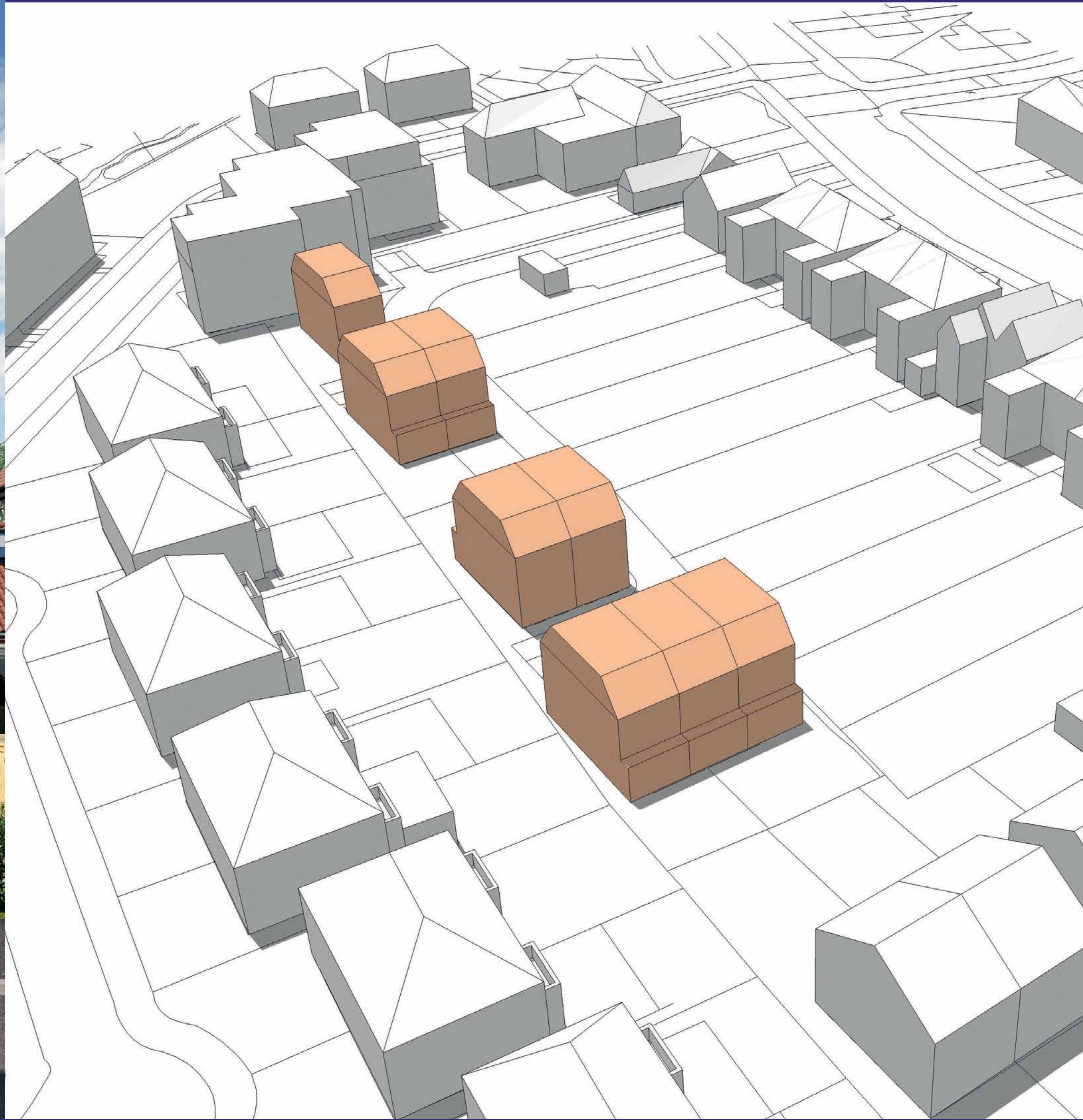

A Computer Generated Image Showing The New Access From Baring Road



A Massing Model Of The Proposed Development

The proposal is for the demolition of 367 Baring Road and the creation of an access road to serve a sympathetically designed housing scheme. Landscaping will be carefully considered in order to ensure an attractive environment and create a sense of space, not only for the occupiers of the development, but also for those who bound the site.



Site Layout Plan



367 Baring Road, Grove Park

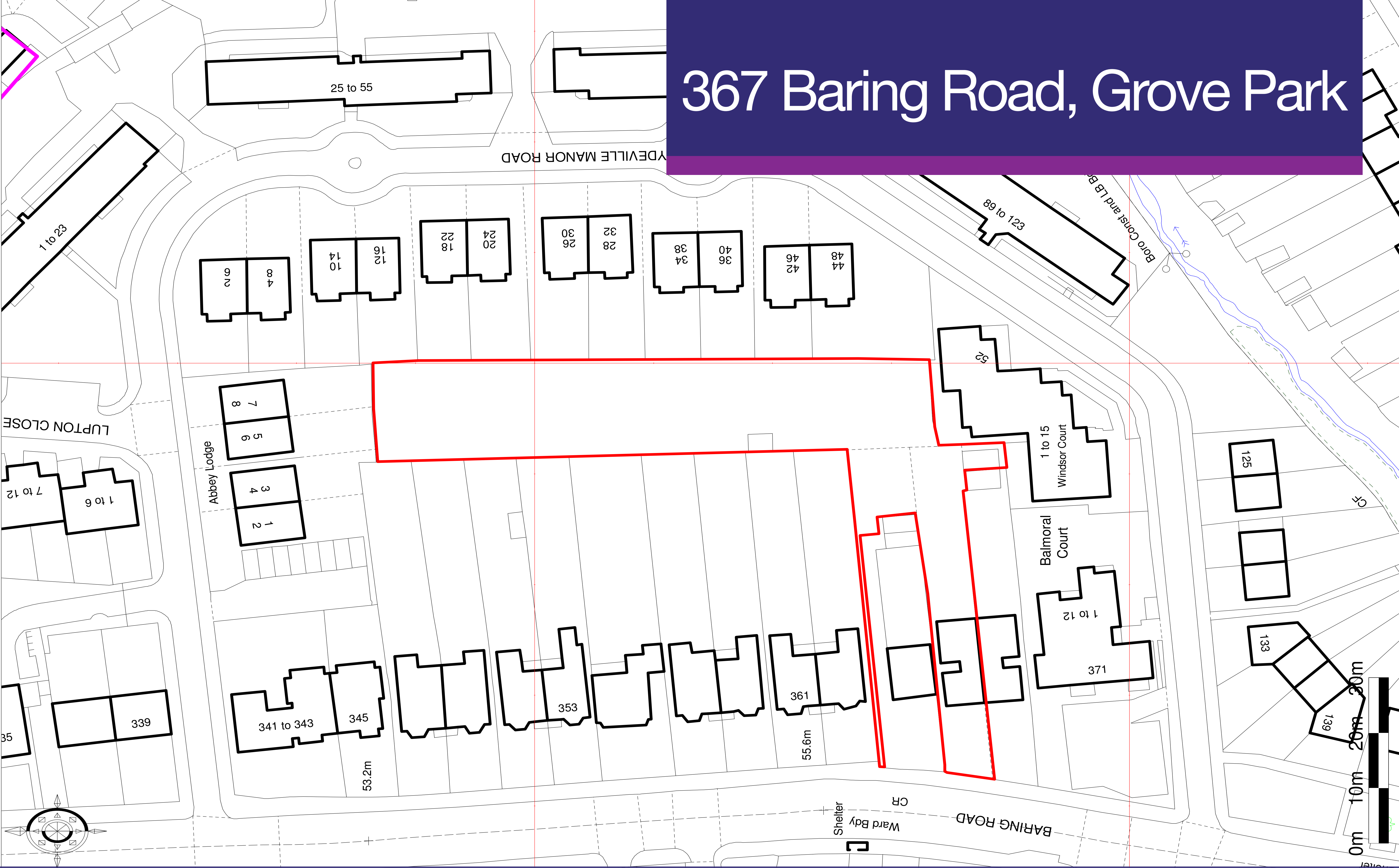

# Existing Site Overview



The site is located to the rear of 347 to 369 Baring Road, with Wydeville Manor Road to the north, east and south.

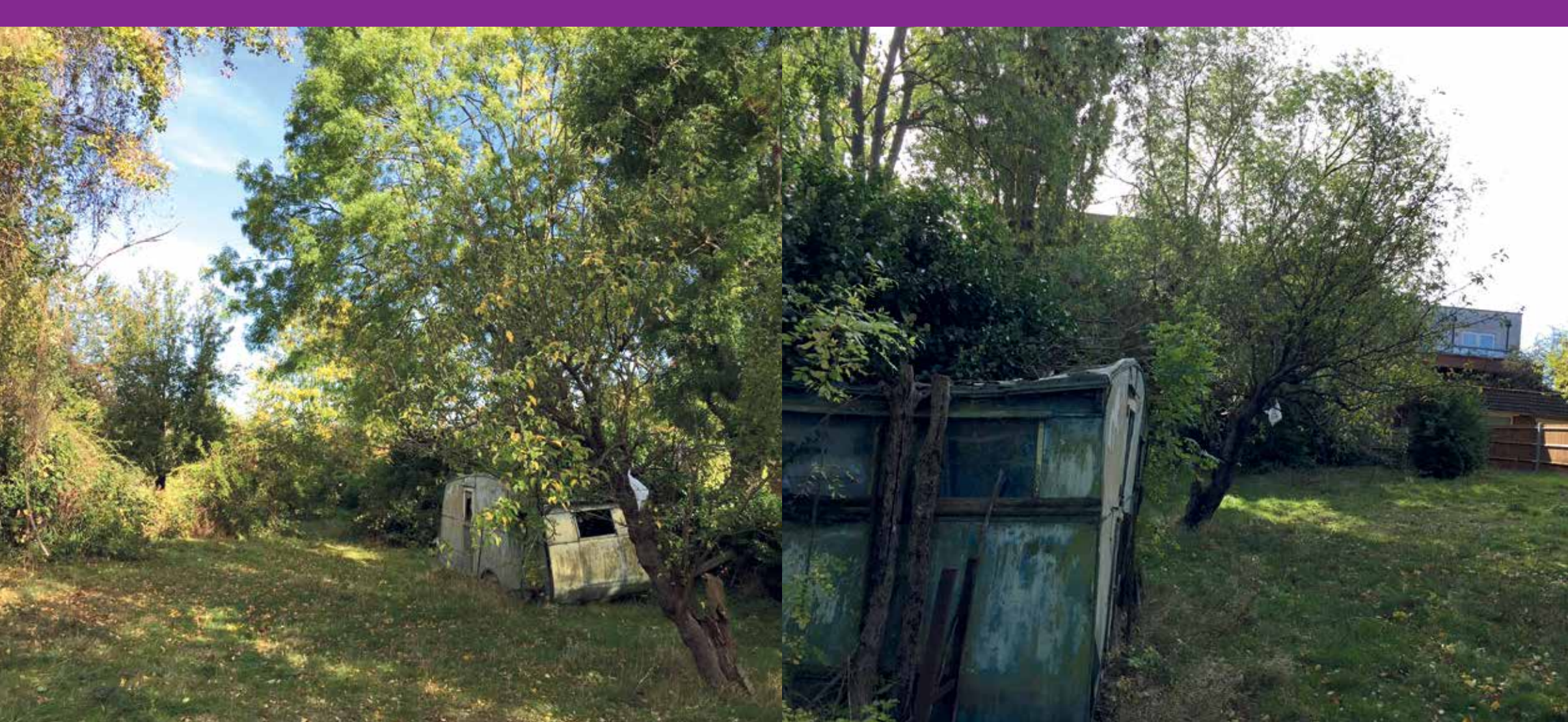

For further information, please contact:

**Matthew Arnold** on 020 8652 9850

[matt.arnold@theoakwoodgroup.co.uk](mailto:matt.arnold@theoakwoodgroup.co.uk)

[www.theoakwoodgroup.co.uk](http://www.theoakwoodgroup.co.uk)